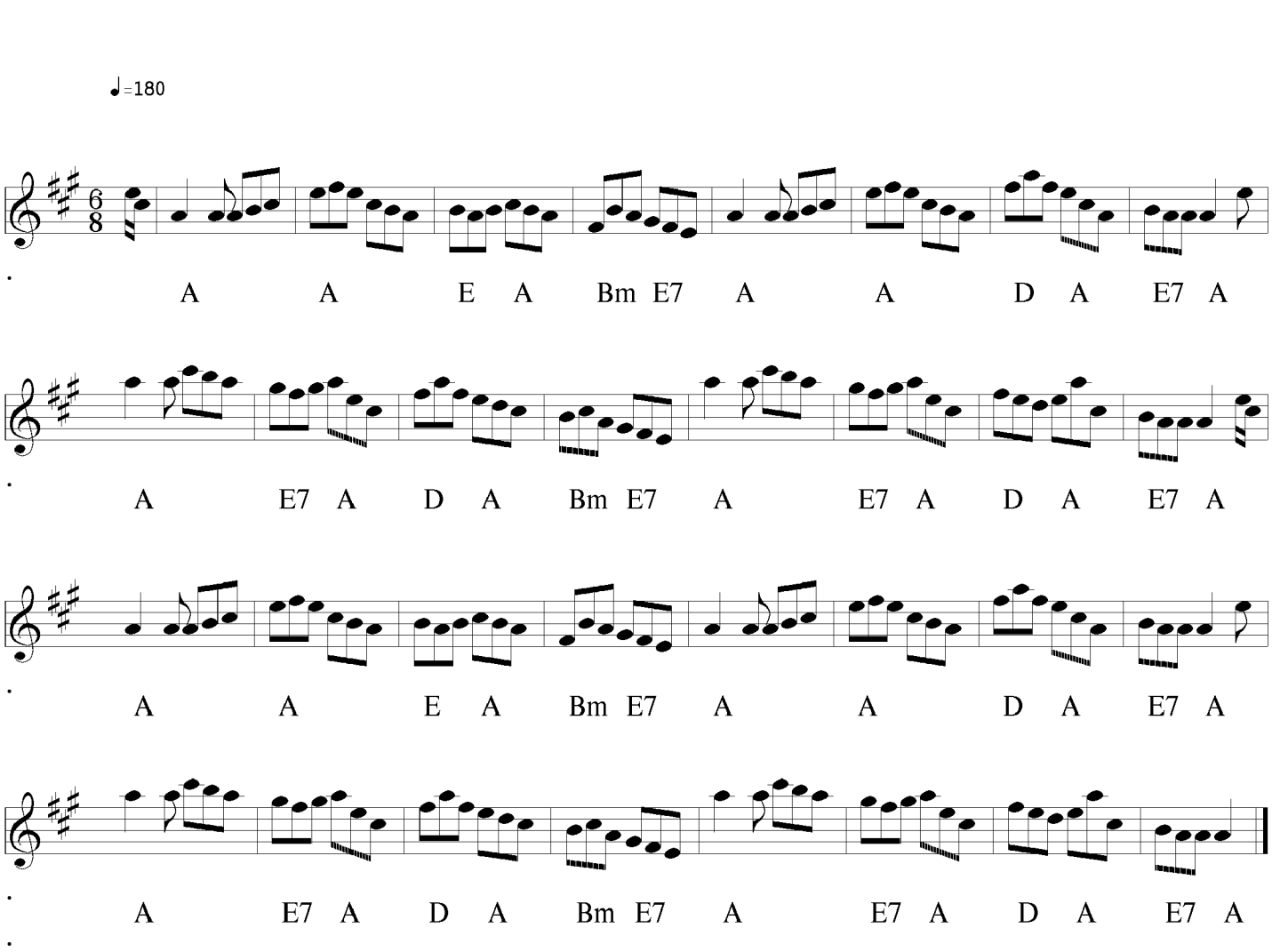The Laird of Milton's Daughter